

**First Floor Plan**  
Scale 1:100

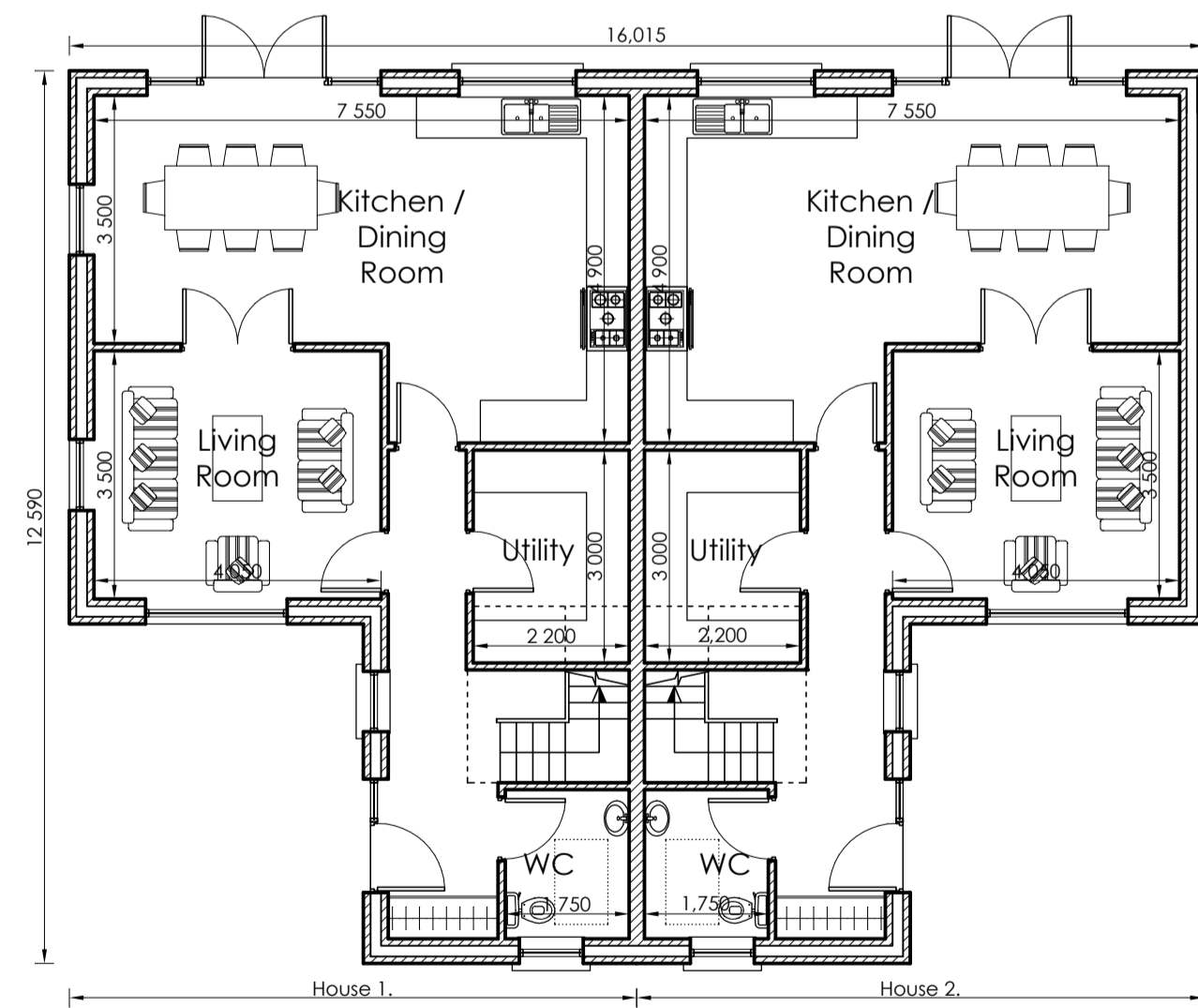

**Ground Floor Plan**  
Scale 1:100

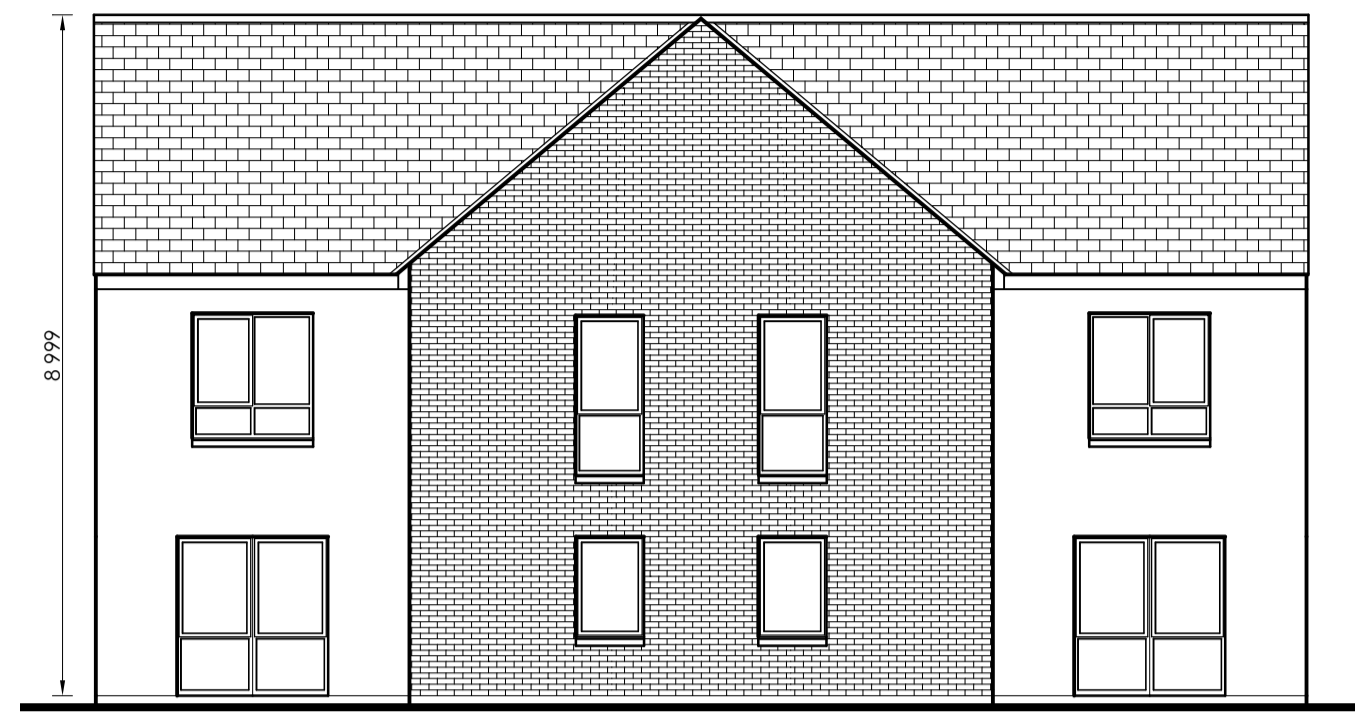
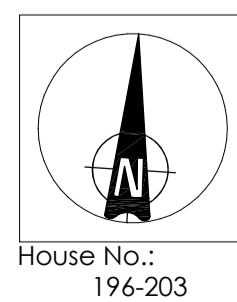
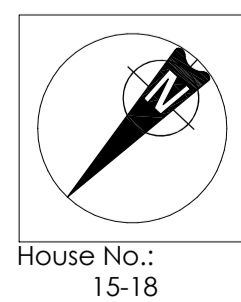

**Front Elevation**  
Scale 1:100

- Selected slate/tile to roof
- PVC fascia, soffit & guttering in selected colour
- Double/triple glazed PVC windows in selected colour
- Selected brick where indicated
- Selected plaster finish
- Smooth plaster plinth

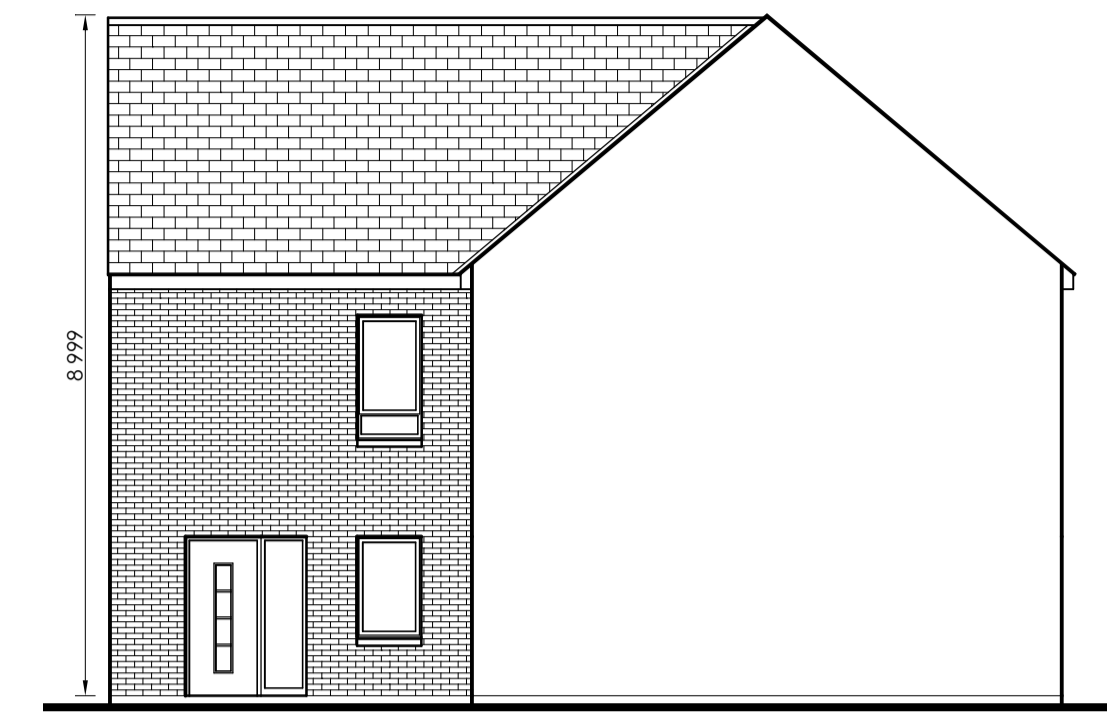

**Side Elevation**  
Scale 1:100

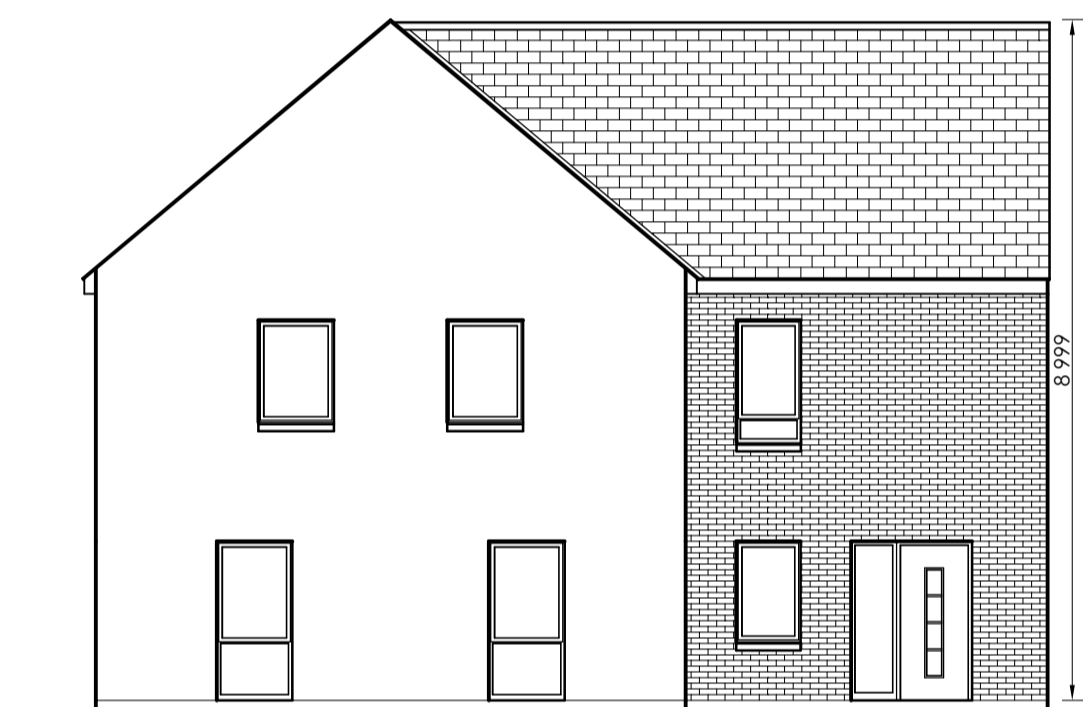

**Side Elevation**  
Scale 1:100

- Selected slate/tile to roof
- PVC fascia, soffit & guttering in selected colour
- Double/triple glazed PVC windows in selected colour
- Selected brick where indicated
- Selected plaster finish
- Smooth plaster plinth

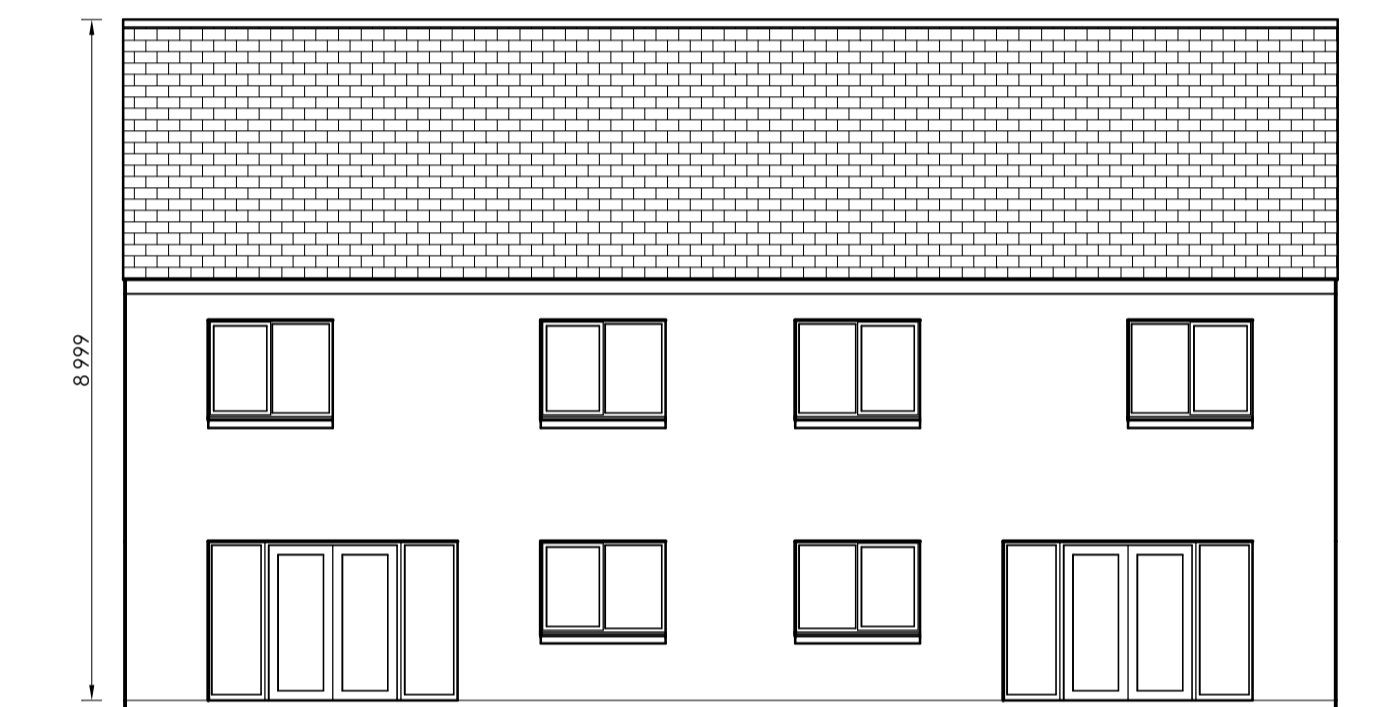

**Rear Elevation**  
Scale 1:100

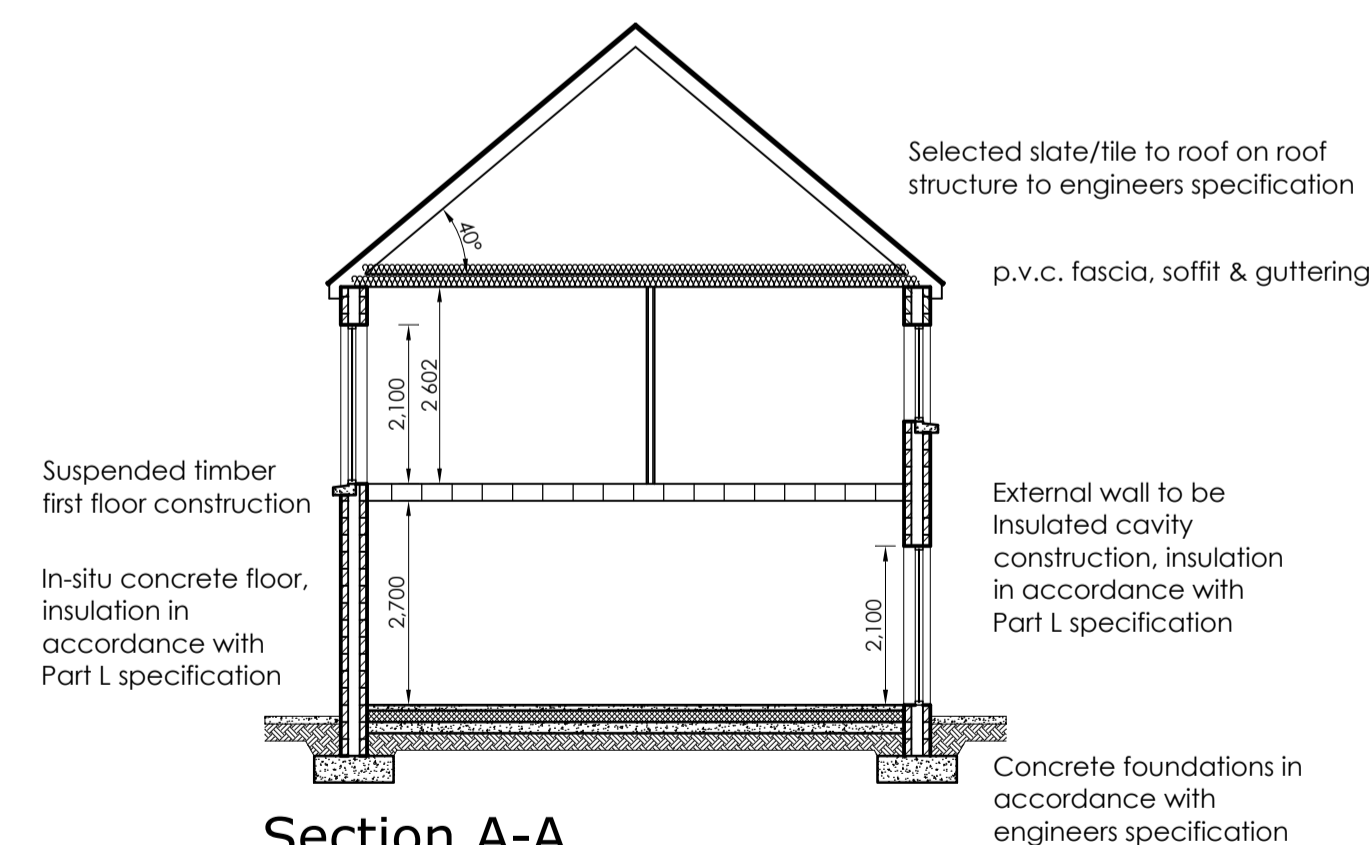

**Section A-A**  
Scale 1:100

12 no. 4 bed semi-detached Type 'A' [139.8m<sup>2</sup>]

Revision	Description	Date
RIA1	Practice Member 2021	
<b>GLEESON MCSWEENEY</b>		
Project	Proposed residential development at Ballykeeffe, Raheen, Limerick. For: DW Raheen Developments Ltd.	Stage <b>Planning</b>
Title 4 Bed Semi-detached		
Scale	1:100 @ A1	Date December 2021
Drawn	M.M.	Rev 1704-10-112
99 O'Connell St., Limerick T 061 412277 E info@gleesonmcsweeney.ie		

ARCHITECTS